



ÉTABLISSEMENT  
EN GESTION DIRECTE



**aefe**

Agence pour  
l'enseignement français  
à l'étranger

## AMÉLIORATION DU CONFORT THERMIQUE DES BÂTIMENTS SCOLAIRES TRAITEMENT DE L'OMBRAGE DES FAÇADES SUD

LOT 3 -ERNEST RENAN

DATE : 07/05/2026  
PHASE : DCE  
INDICE : A

**EMK**  
ARCHITECTURE



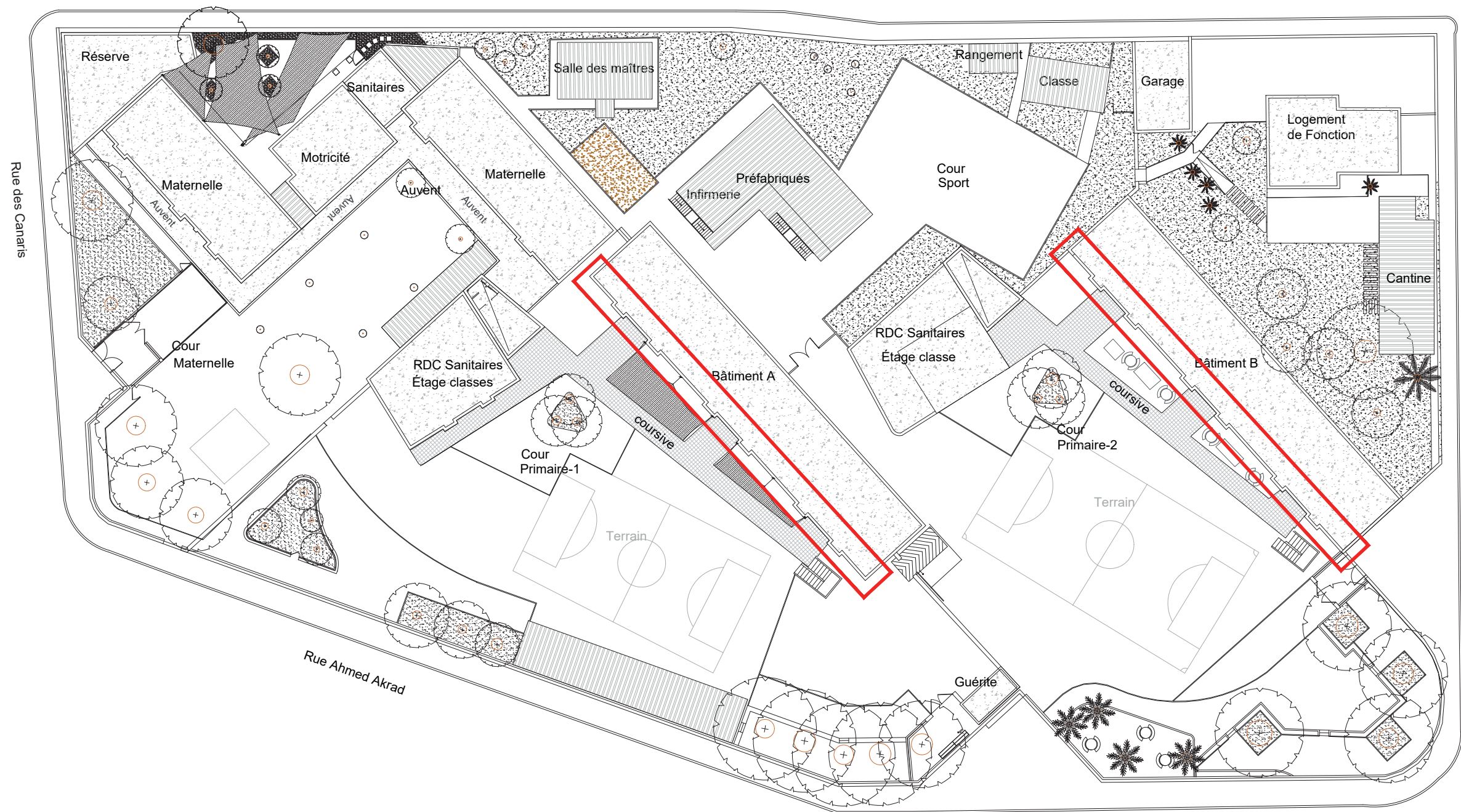
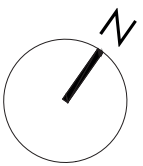

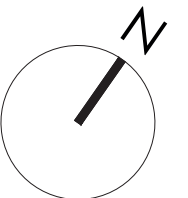
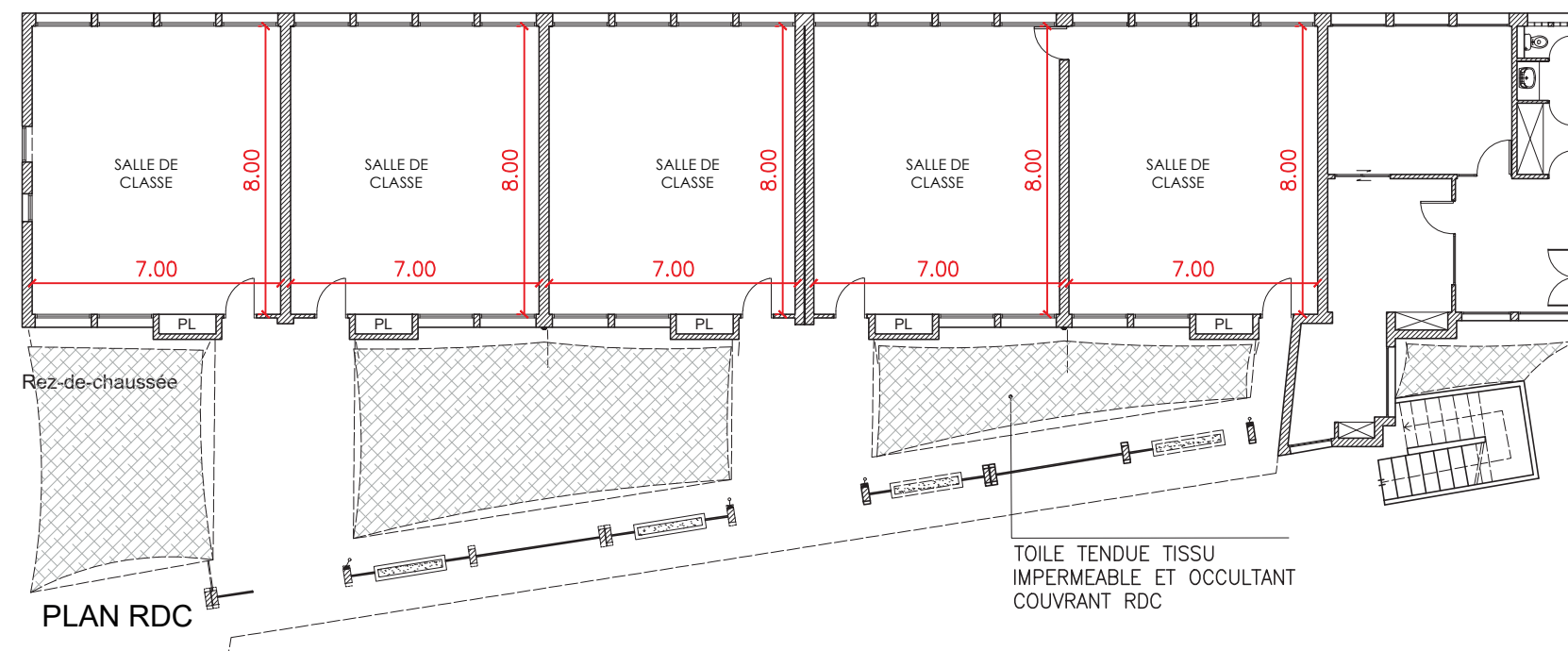
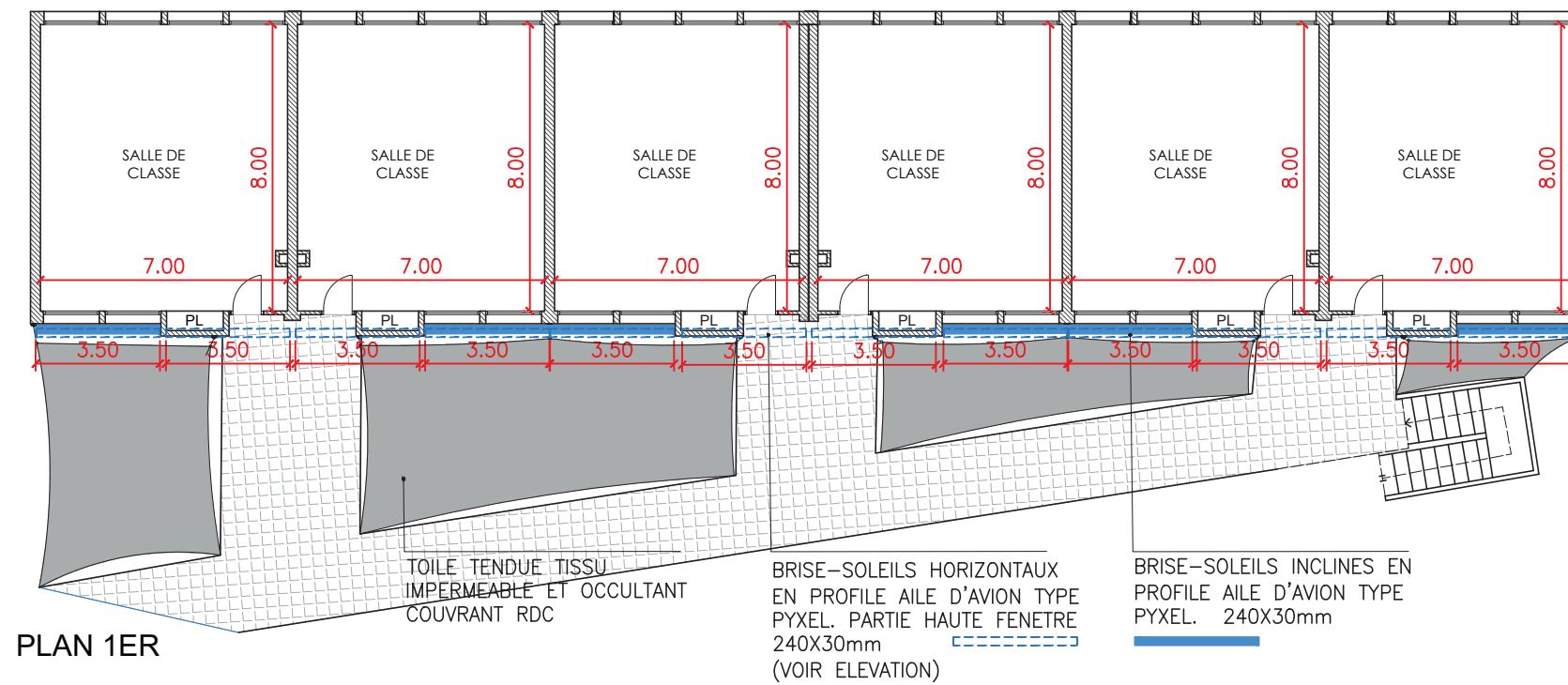
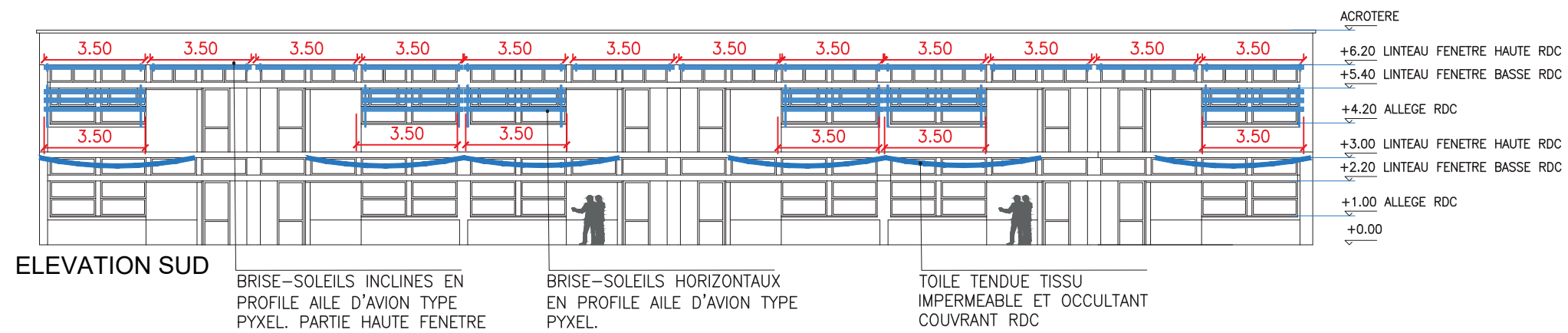

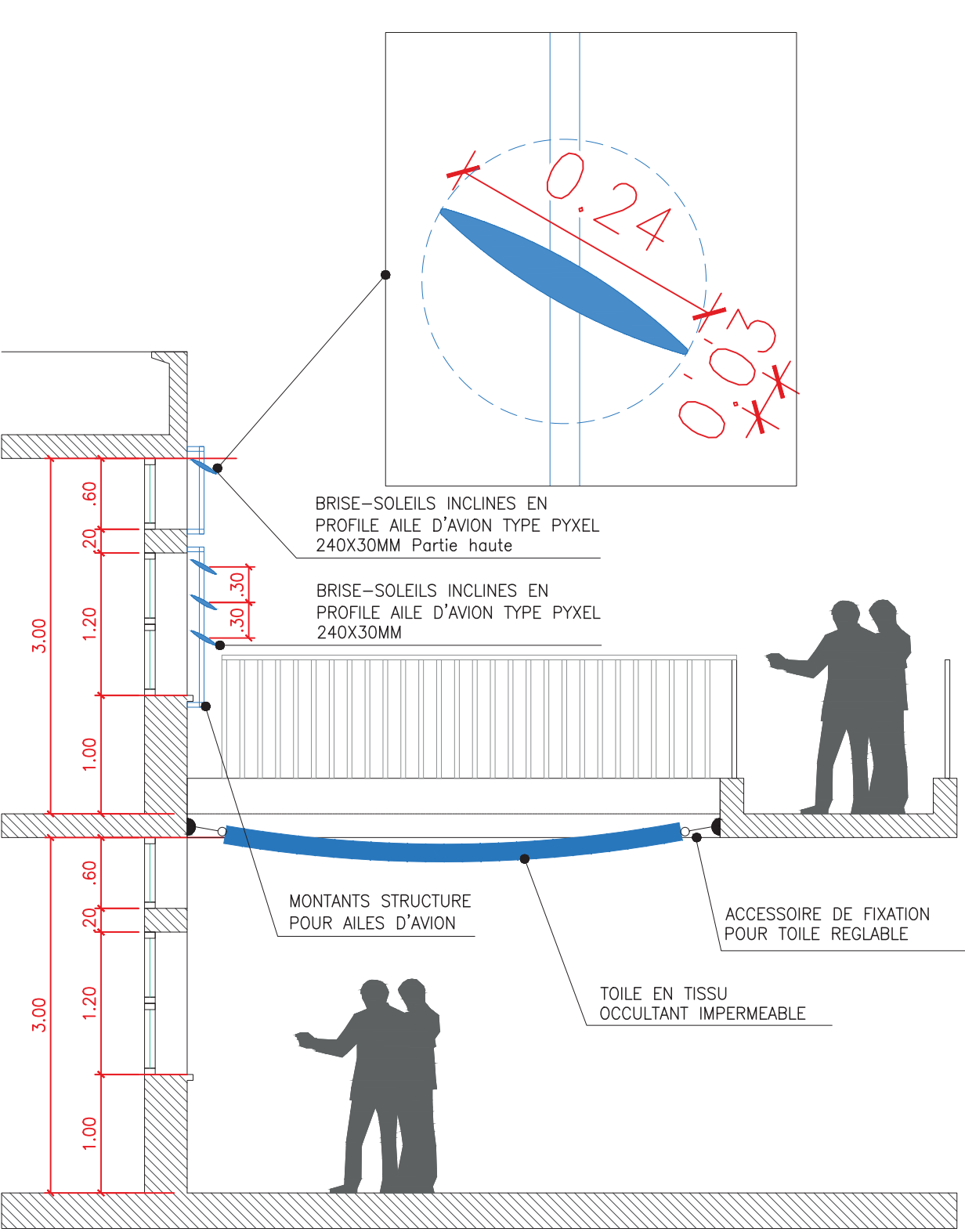

COUPE ECHELLE 1/50

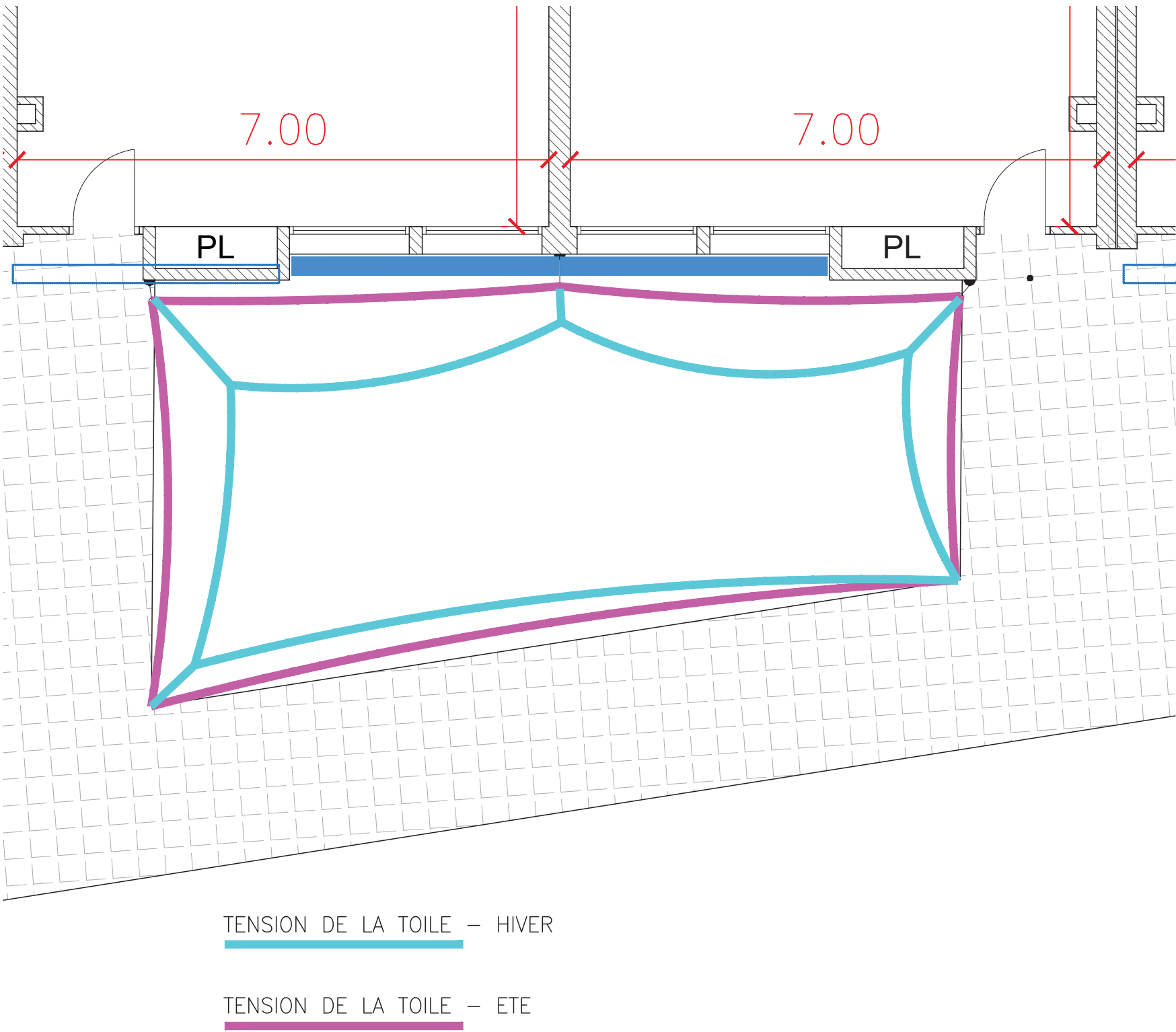

SCENARIOS TENSION DE LA TOILE ENTRE HIVER ET ETE (SYMBOLIQUE)

MOLIERE	PHASE : DCE	INDICE : A	DATE : 07/05/2026	DETAILS
---------	-------------	------------	-------------------	---------



